

MAB-1

Biblioteca Nakano

Se fossi Re.

10581

Sinfonia

中野謙庫

Adolphe Adam
(1803 ~ 1856)

riduz. di Vincenzo Arsenzo

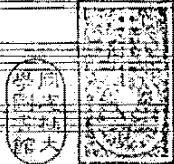

Allegro non troppo

Mandolini I

Mandolini II

Mandole Tenor

Mandolincello

Mandoloni

Chitarra

Contra Bassi

A

10

15

© 1912 by G. Ricordi & Co.

Andante sostenuto

Allegro

Allegro ritratto

MAISON

1

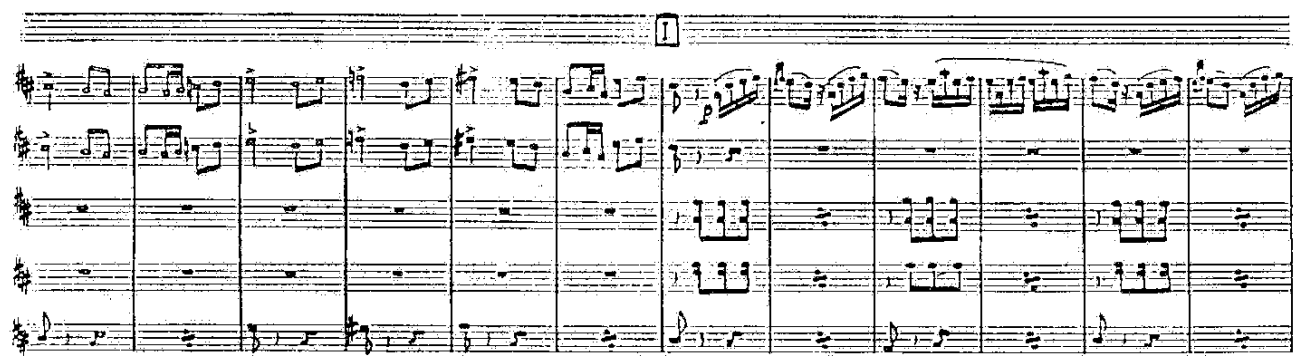

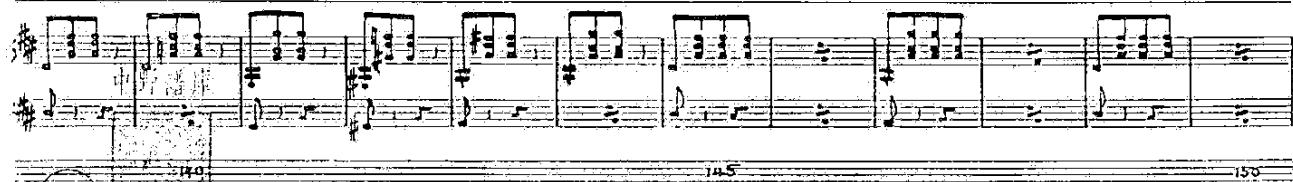

155 160

165

Allegro

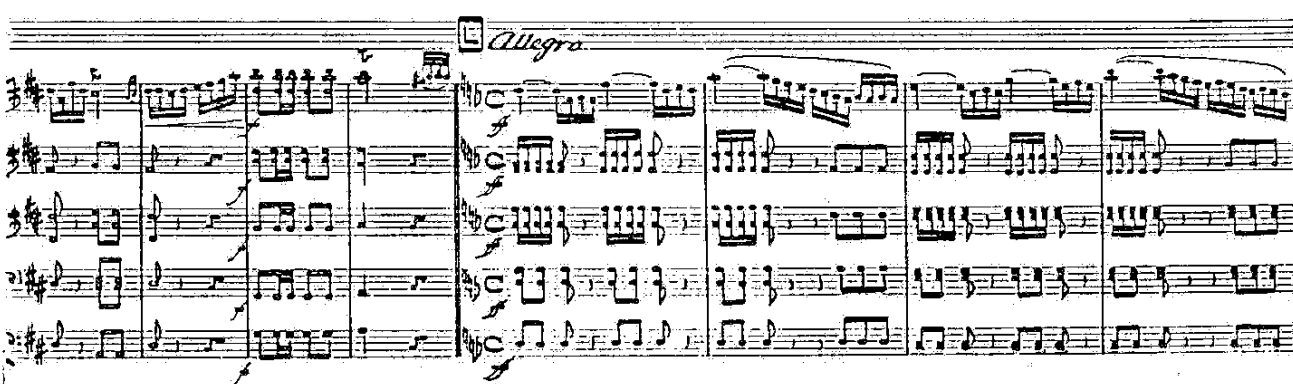

215 220

225

230

中野謙康

02 9 Novembre dell'anno 1974

J. MaBrandy

Mandolino. 1.

Se fossi Re.

Sinfonia.

A. ADAM.

Riduz. di V. ARIENZO.

Allegro non troppo.

(In mancanza del Pianoforte o della Chitarra)

And^{te} sost^{to}.

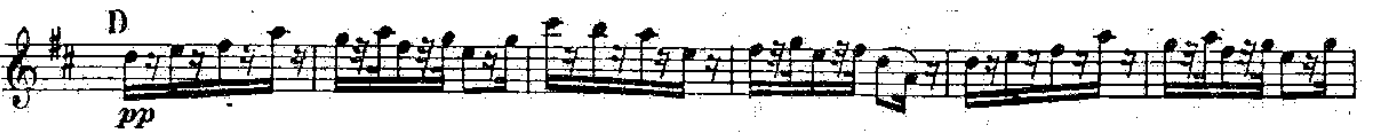

E Allegro.

Mandolino 1^o

Mandolino. 1^o

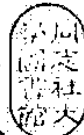

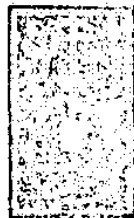

Mandolino 2:

Se fossi Re.
Sinfonia.

A. ADAM.

Riduz. di V. ARIENZO.

Allegretto non troppo.

Se fossi Re.

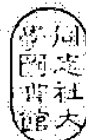

Mandola.

Sinfonia:

A. ADAM.

Riduz. di V. ARIENZO.

Allegro nontropo.

Chitarra.

Se fossi Re. Sinfonia.

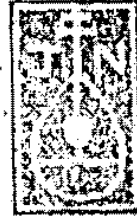
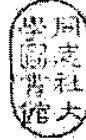

A. ADAM.

Riduz. di V. ARIENZO.

Allegro non troppo.

ff

pp

A

And.^{te} sostenuto.

pp

B

C

D

pp

p

pp

D

pp

E Allegro.

pp

cres.

ff

F

Handwritten signature

Chitarra.

Allegro.

Chitarra.

a

Sample

これは見本です。正式楽譜が入手可能か
お問い合わせください。

楽譜によっては著作権登録されている場
合があります。(死後50年以上経過する
までは著作権が登録されている場合があ
ります)

著作権が存続する楽譜はあなたのご希望
に添えない場合がありますのでご了承く
ださい。

This a sample. Please contact us
for avaiiability of official Score.

Depending on the score you
may have copyright registration.

(Copyright may be registered
until 50 years or more after
death)

Please be advised that scores of
copyrights may not be sent to
you.

contact us: PXL07655@nifty.ne.jp